

PREPARED FOR:  
COLDWELL BANKERS PRIMUS  
c/o KAREN PEARCE  
1823 E. GENEVA ST.  
DELAVER, WI  
53115

# PLAT OF SURVEY

- OF -

LOT 3 AND THE WEST 1/2 OF THE NORTH 1/2 OF LOT 2  
BLOCK 18, STONE AND TOPPING'S ADDITION TO THE  
VILLAGE OF DARIEN, WALWORTH COUNTY, WISCONSIN.

PATHFINDER SURVEYING INC.  
N3705 WILLOW BEND LANE  
LAKE GENEVA WI. 53147  
(262) 248-3697

C.L. JEFFERSON STREET  
(66' WIDE ROAD)

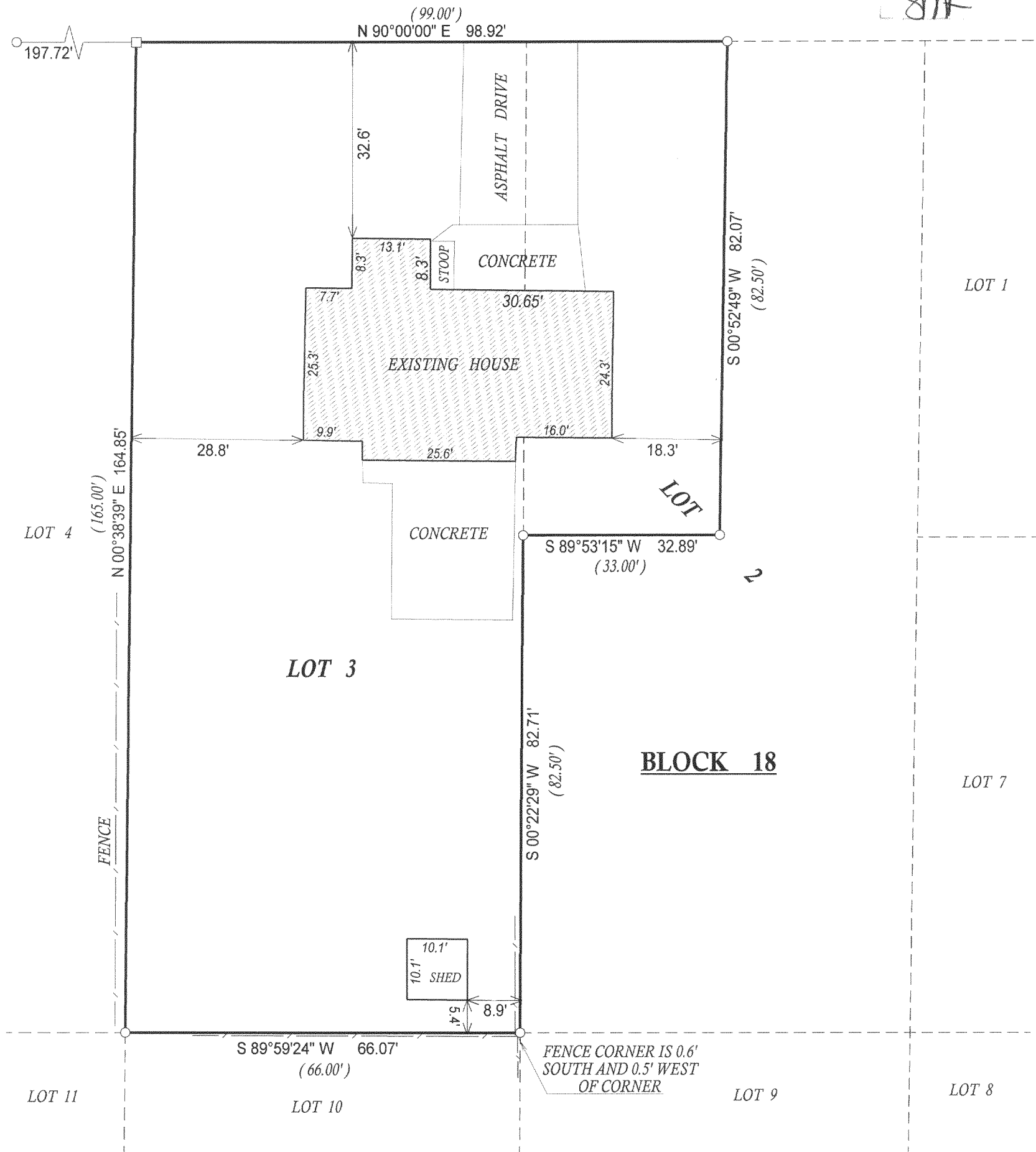

( ) = recorded as

□ = found iron bar

○ = found iron pipe

● = set iron pipe

■ = set iron bar

SCALE 1" = 20'

JOB # 05-620

TAX ID # QS&T00035A

COMPARE LEGAL DESCRIPTION ABOVE AND DRAWING WITH DEED. FOR BUILDING RESTRICTIONS AND EASEMENTS NOT SHOWN, REFER TO DEED, ABSTRACT SOURCES AND LOCAL MUNICIPAL CODES. NOTIFY THE SURVEYOR IMMEDIATELY OF ANY DISCREPANCY.

"I hereby certify that I have surveyed the above described property and that the above map, to the best of my knowledge and belief, is a true representation thereof and shows the size and location of all visible structures, apparent easements and encroachments if any."

This survey is made for the present owners of the property, and those who purchase, mortgage, or guarantee the title thereto, within one year from the date hereof.

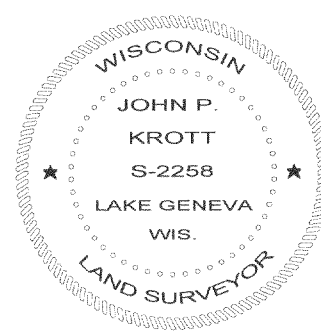
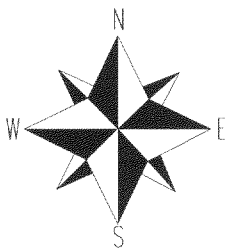

JOHN P. KROTT  
S-2258  
LAKE GENEVA, WIS.

JOHN KROTT S-2258  
Wisconsin Registered Land Surveyor  
(original if signed in red)

DATED THIS 29th DAY OF NOVEMBER 2005.

QS+T-35A

001-514